

NEW YORK AND BOSTON AREA CHART

FLIGHT SIMULATOR II REFERENCE CHART
NOT TO BE USED FOR REAL WORLD AERIAL NAVIGATION

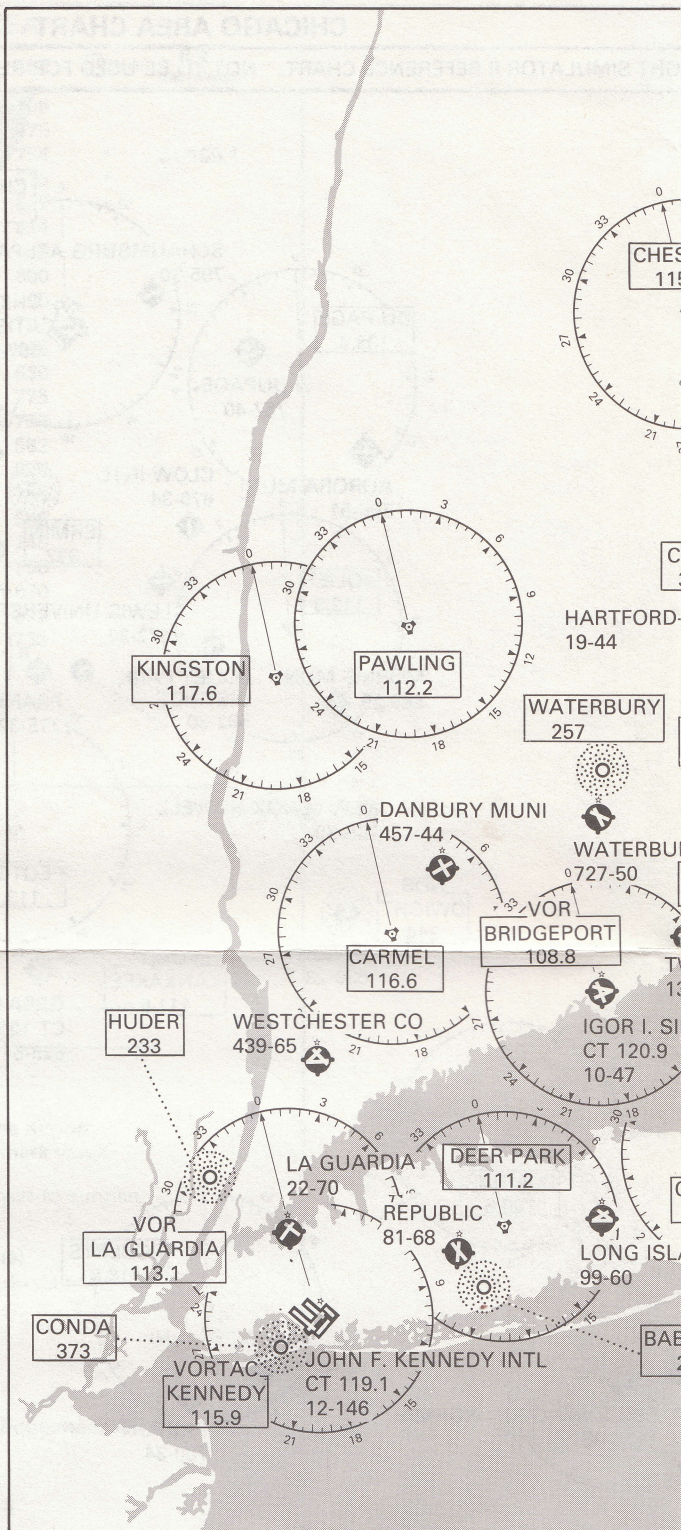

AIRPORT DIRECTORY—NEW YORK AND BOSTON AREA

CITY	AIRPORT	NORTH	EAST	ALT.	F (Fuel)	ILS (Rwy/Freq.)	CITY
Block Island	Block Island State	17352	21749	105	*		Marthas Vineyard
Boston	General Edward Lawrence						Meriden
	Logan Intl.	17899	21853	20	*		New Haven
Bridgeport	Igor I. Sikorski Memorial	17287	21249	10	*		New York
Chester	Chester	17404	21434	416			New York
Danbury	Danbury Muni	17360	21120	457			Oxford
Danielson	Danielson	17617	21607	239			Southbridge
Farmingdale	Republic	17089	21177	81			White Plains
Hartford	Hartford-Brainard	17551	21371	19			Willimantic
Islip	Long Island MacArthur	17132	21278	99			Windsor Locks

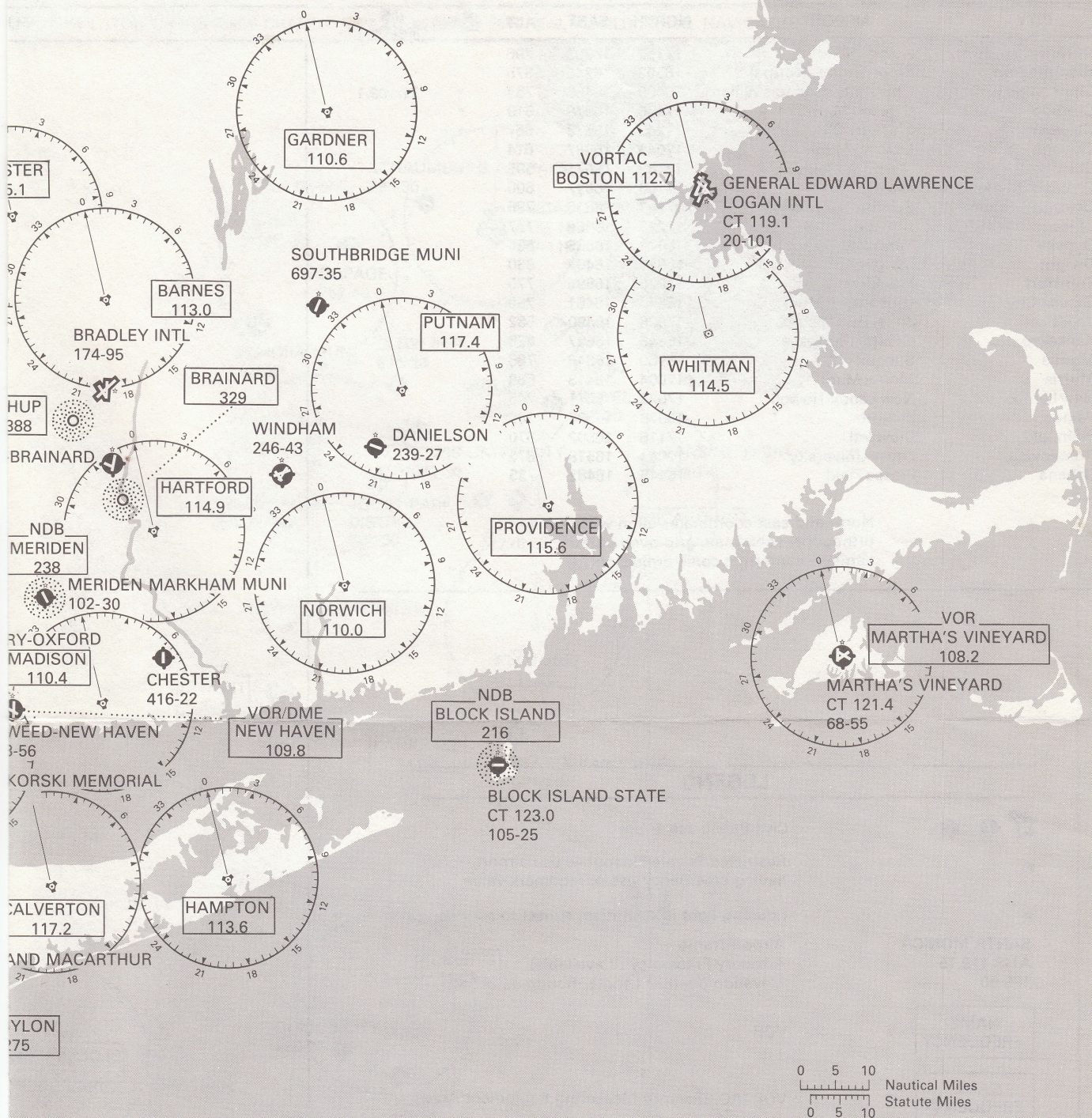

NEW YORK AND BOSTON AREA

AIRPORT	NORTH	EAST	ALT.	F (Fuel)	ILS (Rwy/Freq.)
Marthas Vineyard	17490	22043	68	*	24/108.7
Meriden Markham Muni	17447	21327	102		
Tweed-New Haven	17339	21322	13		
John F. Kennedy Intl	17034	21065	12	*	
La Guardia	17091	21026	22		
Waterbury-Oxford	17422	21229	727		
Southbridge Muni	17733	21543	697		
Westchester Co	17226	21065	439		
Windham	17573	21521	246		
Bradley Intl	17638	21351	174		

North and east coordinates are canted at +10° (clockwise) to compensate for orthogonal coordinate grid overlaid on Lambert conformal conic projection.